

Education

- **Alcyone Sail Training** – *John Flanagan & Leslie McNish*
schooneralcyone@yahoo.com | 360-385-7646
- **Concentricom** - *Kaci Cronkhite*
kaci@womanofthewind.com | 360-643-5224
- **Kingfisher Marine** – *Laingdon Schmitt*
Laingdon@cablespeed.com | 774-2020
- **Northwest School of Wooden Boatbuilding**
Bill Mahler | www.nwboatschool.org | 360-385-4948
- **Puget Sound Voyaging, Maritime Education**
Mary Beth Armstrong | mmmbah@yahoo.com
360-385-9729
- **Sound Experience & Schooner Adventuress**
Catherine Collins | info@soundexp.org | 360-379-0438
- **The Wooden Boat Foundation & The Northwest Maritime Center** - *Jake Beattie*
www.nwmaritime.org | 360-385-3628 x105

Charter Service

- **Brisa Charters** – *Ted and Kate Pike*
brisa@olympus.net | 877-41-BRISA
- **The Schooner Martha Foundation** - *Robert d'Arcy*
schoonermartha@yahoo.com | 206-310-8573

Composite Technologies

- **Composite Techniques** – *Michael Johnson*
maratrodz@hotmail.com | 360-385-3667

Boat Transport

- **Olympic Boat Transport** – *Gus Sebastian*
camisebastian70@yahoo.com | 360-385-3897

Crane Services

- **Julian Arthur Equipment** - *Julian Arthur*
arthurs@questoffice.net | 360-385-2410

Design

- **DesignKraft** - *Les Schnick*
www.ptmta.org | 360-301-3794
- **Tim Nolan Marine Design** - *Tim Nolan*
www.timnolanmarinedesign.com | 360-379-9689

Canvas - Sails – Upholstery

- **Anchor Canvas** - *Richard Kingsolver*
anchorcanvas@waypoint.com | 360-385-0707
- **Canvas Magic** - *Nora Petrich*
napetrich@waypt.com | 360-385-6917
- **Fine Yacht Interiors** - *Gwendolyn Tracey*
fineyachtinteriors@olypen.com | 360-379-0661

- **Frojen Canvas** - *Sonia Frojen*
sonyfrog@hotmail.com | 360-301-1643
- **Hasse & Company, Port Townsend Sails** - *Carol Hasse*
www.porttownsendsails.com | 360-385-1640
- **Kays Sails and D'Arcy Marine Services** - *Holly Kays & Robert D'Arcy* | hollykays@hotmail.com | 360-385-2150
- **Kay Robinson**
pkrobinson@olympus.net | 360-385-1535
- **Mystery Bay Sails and Canvas**
clinefelter1999@yahoo.com | 360-379-9993
- **Northwest Sails & Canvas** - *Sean and Inger Rankins*
nwcanvas@olympus.net
360-385-5416(canvas shop) | 360-385-7141(sail loft)
- **Port Townsend Canvas Co.** - *Leah Kefgen*
www.ptmta.org | ptcanvas@gmail.com | 360-385-1712

Finishing / Maintenance

- **Bottoms Up Marine Services** - *Joe von Volkli*
360- 301-5921
- **D. L. Askew Yacht Refinisher** - *Dave Askew*
morven1955@yahoo.com | 360-808-0799
- **Dianna Denny Design** - *Dianna Denny*
ddennydesign@gmail.com | 360-850-3963
- **Joni Blanchard-Leatherwood Finishing Co.**
Joni Blanchard | jonijobone@hotmail.com | 360-301-3812

Provisioning and Fuel Services

- **Blue Moose Café** - *Tana Kettle*
tanakettle@msn.com | 360-385-7339
- **Fishin' Hole, Port Townsend Fuel Dock, L.L.C.**
Eric Elliot | ptfueldock@gmail.com | 360-385-7031
- **Key City Fish** - *Jeanpaul Davies*
www.keycityfish.com | 360-379-5516
- **Sunrise Coffee** – *Sue Ohlson*
www.sunrisecoffee.net | 360-385-4117

Full Service Boat Yards

- **Cape George Marine Works** -*Todd & Tim Uecker*
www.capegeorgecutters.com | cgmw@olympus.net
- **Freyja Boatworks, Ltd.** - *Arren Day, Bryan Wentzel*
arrenday@excite.com | 360-379-8202
- **Gold Star Marine** – *Jerry Wentworth*
jwentworth@goldstarmarine.com | 360-385-3054
- **Haven Boatworks, LLC** - *Stephen Gale, Julia Maynard*
www.havenboatworks.com | 360-385-5727
- **Port Townsend Shipwright's CoOp** - *Pete Rust*
www.ptshipwrights.com | 360-385-6138
- **Sea Marine** - *Matt Elder*
www.seamarineco.com | 360-385-4000

- **Taku Marine** - *Diana Talley, Rick Petrykowski*
www.ptmta.org | lunataku@gmail.com | 360-344-4276
- **Townsend Bay Marine** - *Dave King*
dking@townsendbay.com | 360-385-6632

Building & Repair

- **Baird Boat Company, Inc.** – *Ernie Baird*
erniebaird@gmail.com | 360-385-9557
- **Bird Brain Boatworks** - *Eric Wilson*
360-643-0406
- **Bryan Hayes Woodworks** - *Bryan Hayes*
360-379-8755
- **Greg Friedrichs** | 206-295-4931
- **Jim Blaiklock** | 360-379-9663
- **Lowest Hadlock Shipwright's** – *Greg Stupica*
www.boatrepairpt.com | 360-301-2111
- **Mark Miller Woodworking** - *Mark Miller*
markjmiller53@yahoo.com | 360-301-4499
- **Palouse Boatworks, Inc.** – *John Zimmer*
john@palouseboatworks.com | 360-385-3240
- **Patience Boatworks** - *Gordon Nelson*
onewatercomes4@yahoo.com | 360-774-2795
- **Point Hudson Boat Shop, LLC** - *Steve Chapin*
sbchapin@msn.com | 360-358-6863
- **Pygmy Boats, Inc.**
klarson@pygmyboats.com | 360-385-6143 or 360-643-1674
- **Ship Breaking and Repair** – *Tom Sigmond*
waternoggin@yahoo.com | 360-821-9291
- **Stabile Marine** – *Bill Stabile*
stabile@cablespeed.com | 360-379-9701
- **Steelhead Marine, Inc.** - *Tim Hoffman*
steelheadmarine@cablespeed.com | 360-302-1294

Marine Electrical

- **Port Townsend Marine Electric** - *Phil Andrus*
www.polarispanels.com | 360-732-4085 or 360-774-0406
- **Sanok Marine Service, Inc.** - *Chris Sanok*
mcsanok@hotmail.com | 360-301-6282

Mechanical and Systems

- **Grant F. Seran** - *Grant Seran*
gfseran@gmail.com | 360-850-3963
- **LAW Enterprises** - *Lance Warren*
360-385-2150
- **Shoreline Marine Diesel, Inc** - *Mark Jochems*
shoreline@waypoint.com | 360-379-8344 or 360-301-1034

Metal Work

- **Andersen Machine Shop, Inc.** – *Ulfar Andersen*
halla2@cablespeed.com | 360-379-1031
- **Craftsman United, Inc** - *Dan Wiggins*
www.craftsmanunitedinc.com | 360-379-2500
- **Meridian Stainless** - *Tim Uecker*
www.meridianstainless.com | 360-379-0115

Project Management

- **PTO, Inc.** – *Tom George*
twojorge@msn.com | 360-643-1674 or 360-379-9777
- **The Leif Ericson Company** – *Leif Ericson*
tlec@cablespeed.com | 369-437-2066 or 360-301-3773

Rigging Services

- **Brion Toss Yacht Riggers** - *Brion Toss*
www.briontoss.com | 360-385-1080
- **Morningstar Rigging** - *Brian Morningstar*
brianmstar@earthlink.net | 206-779-0250
- **Port Townsend Rigging** - *Lisa Vizzini, Dan Kulin*
www.porttownsendrigging.com | 360-385-6330

Marine Surveyors

- **Maupin Marine Survey, Llc.** – *Jim Maupin*
jimmaupin@waypt.com | 360-379-1427
- **Port Townsend Marine Survey** - *Alain Vilage*
www.ptmarinesurvey.com | 360-385-6330

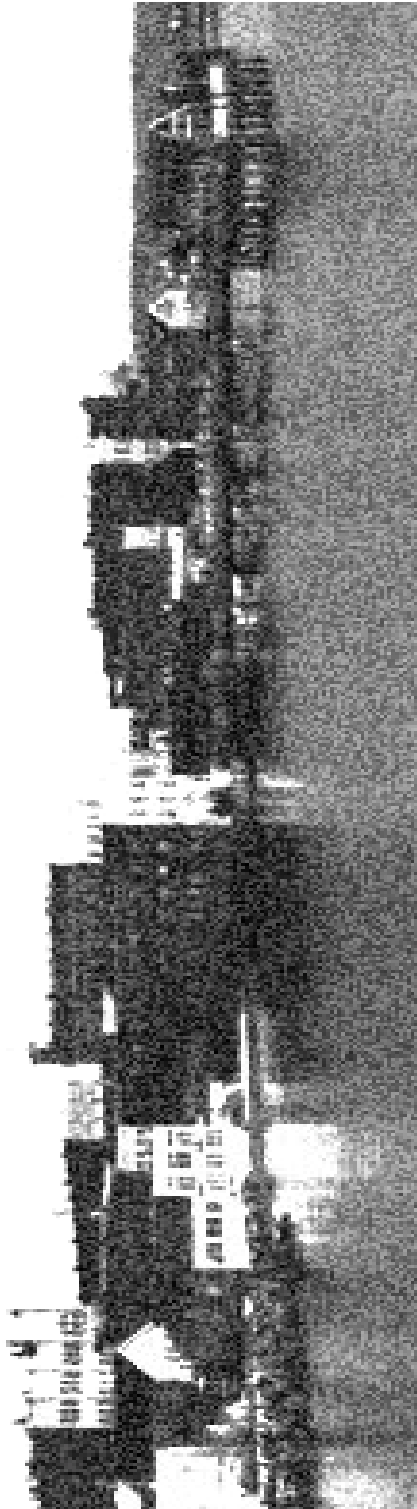

*Experience the best that Puget Sound
has to offer.*

*Whether it's design, new construction,
restoration, refit or repair . . .
We have it all.*

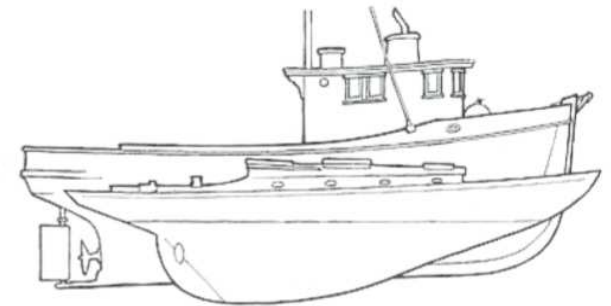

*~ Port Townsend ~
150 years of Maritime Tradition.*

PO Box 1214 Port Townsend, WA 98368

www.ptmta.org

**Port Townsend Marine Trades Association
2011 Brochure**